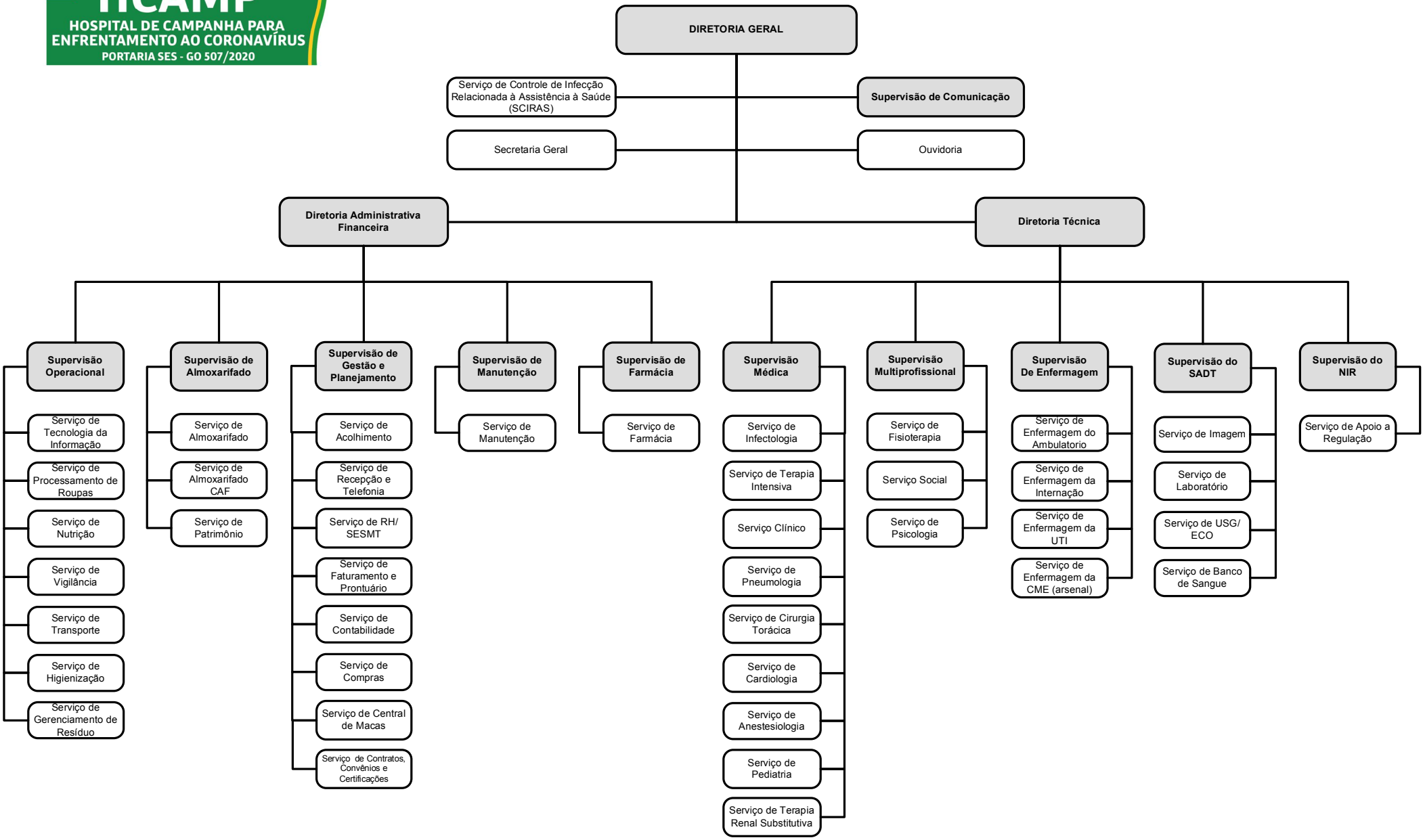HCAMP
HOSPITAL DE CAMPANHA PARA ENFRENTAMENTO AO CORONAVÍRUS
PORTARIA SES - GO 507/2020